

PLAT OF SURVEY  
LOT 12 AND PART OF LOTS 13 & 19 OF BLOCK 14 OF ORIGINAL PLAT

LOCATED IN PART OF THE NW 1/4 OF THE SE 1/4  
OF SECTION 18, TOWN 2 NORTH, RANGE 16 EAST,  
CITY OF DELAVAN, WALWORTH COUNTY, WISCONSIN

E. WALWORTH AVENUE

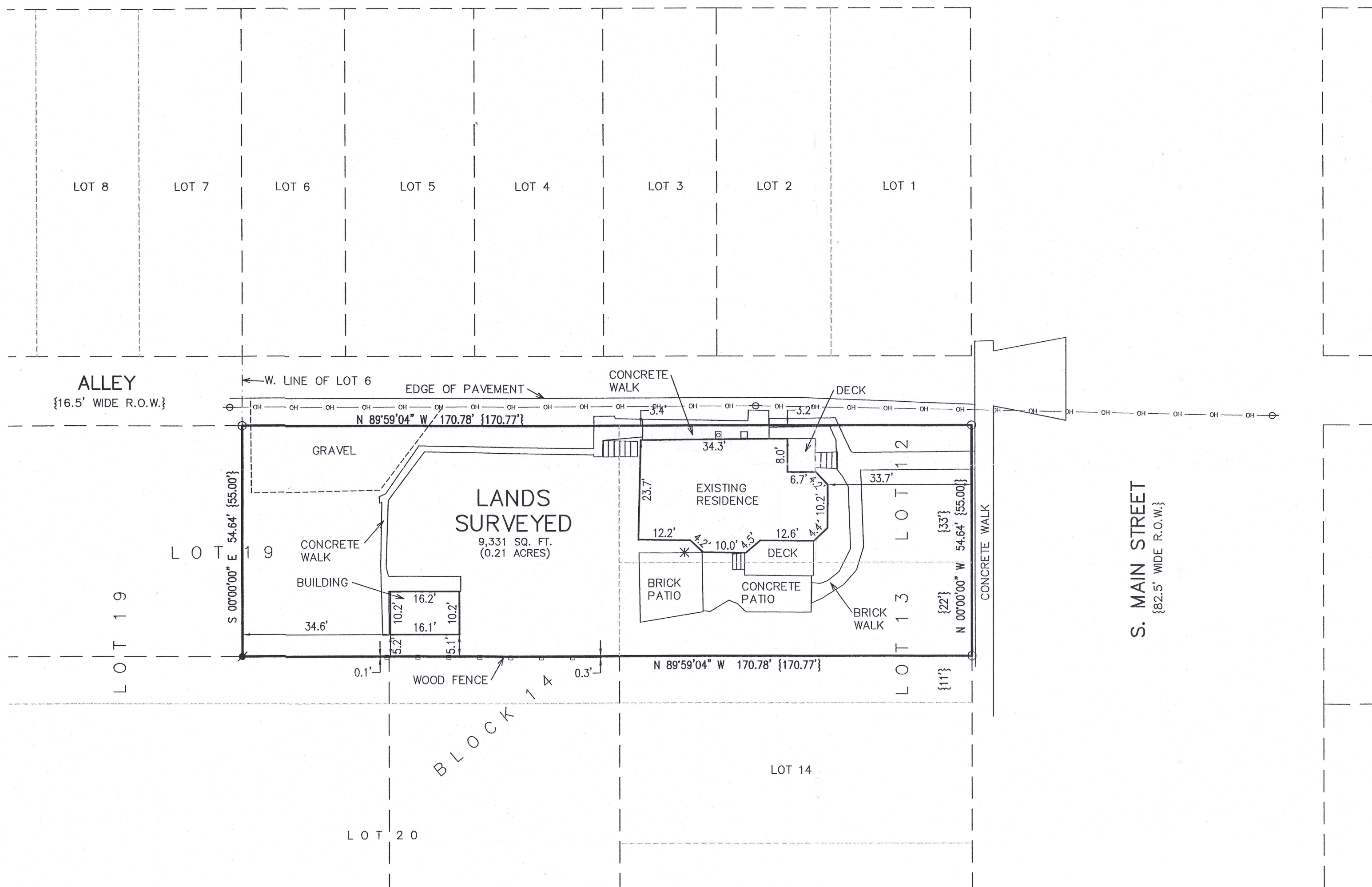

- LEGEND
- O = FOUND IRON PIPE STAKE
  - = SET REBAR STAKE
  - \* = AIR CONDITIONING UNIT
  - = ELECTRIC METER
  - ⊠ = GAS METER
  - ⊕ = UTILITY POLE
  - OH — = OVERHEAD WIRE
  - {XXX} = RECORDED AS

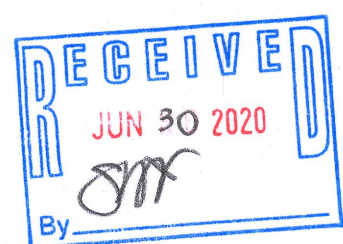

NOTE: COPIES OF THIS MAP TO WHICH THE FOLLOWING CERTIFICATE WILL APPLY SHOW THE SURVEYOR'S ORIGINAL SEAL AND SIGNATURE IN RED INK. COPIES BY ANY OTHER MEANS MAY HAVE ALTERATIONS WHICH DO NOT REPRESENT THE SURVEYOR'S WORK PRODUCT.

I HEREBY CERTIFY THAT THE ABOVE DESCRIBED PROPERTY HAS BEEN SURVEYED UNDER MY DIRECTION AND THAT THE ABOVE MAP IS A TRUE REPRESENTATION THEREOF AND SHOWS THE SIZE AND LOCATION OF THE PROPERTY AND ITS EXTERIOR BOUNDARIES. THIS SURVEY IS MADE FOR THE USE OF THE PRESENT OWNERS OF THE PROPERTY, AND ALSO THOSE WHO PURCHASE, MORTGAGE, OR GUARANTEE THE TITLE THERETO WITHIN ONE YEAR FROM THE DATE HEREOF.

DATED: 06/19/2020



*BMC*  
BRIAN M. CARLSON P.L.S. 2039

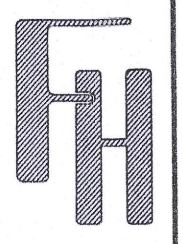

PLAT OF SURVEY  
108 S. MAIN STREET  
DELAVAN, WI 53115

WORK ORDERED BY -  
DEBRA MENDEZ  
1765 W. CORTLAND COURT SUITE C  
ADDISON, IL 60101

FARRIS, HANSEN & ASSOCIATES, INC.  
ENGINEERING - ARCHITECTURE - SURVEYING  
7 RIDGWAY COURT P.O. BOX 437  
ELKHORN, WISCONSIN 53121  
OFFICE: (262) 723-2098 FAX: (262) 723-5886

REVISIONS  
06/19/2020 - LB  
SURVEY

PROJECT NO.  
10281  
DATE:  
06/19/2020  
SHEET NO.  
1 OF 1

X:\PROJECTS\10281\ACAD\10281.DWG

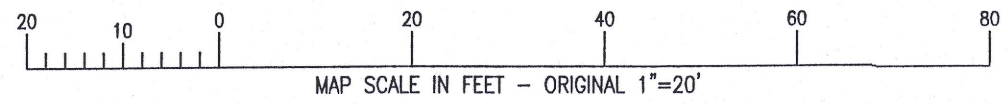

XOP-153

002-2700